

Patient report

Bio-Rad DATE: 02/18/2020
D-10 TIME: 11:53 AM
S/N: #DJ4I016123 Software version: 4.30-2
Sample ID: 10658581
Injection date 02/18/2020 11:50 AM
Injection #: 40 Method: HbA1c
Rack #: --- Rack position: 6

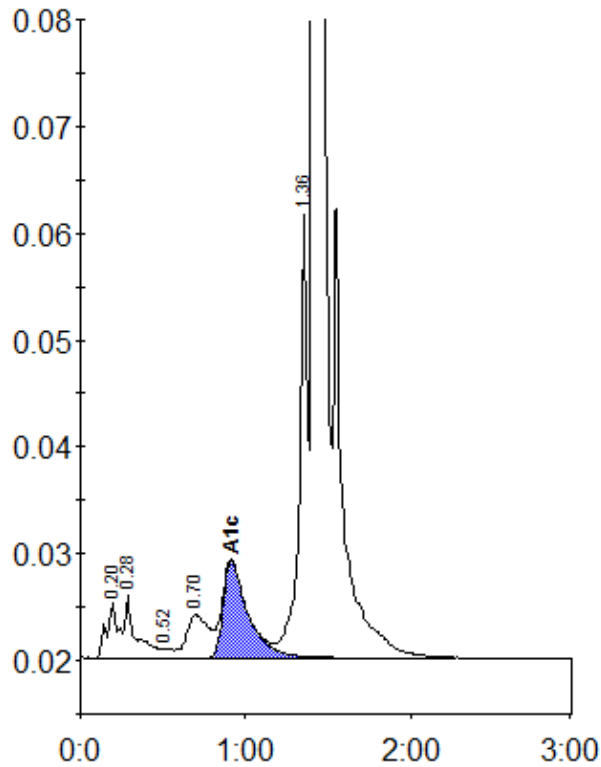

Peak table - ID: 10658581

| Peak | R.time | Height | Area | Area % |
|-------------|--------|---------|---------|--------|
| A1a | 0.20 | 5243 | 25720 | 1.0 |
| A1b | 0.28 | 5795 | 27169 | 1.1 |
| F | 0.52 | 894 | 4180 | 0.2 |
| LA1c/CHb-1 | 0.70 | 4008 | 36793 | 1.4 |
| A1c | 0.91 | 9091 | 94878 | 5.3 |
| P3 | 1.36 | 41457 | 144628 | 5.6 |
| A0 | 1.41 | 780929 | 2231786 | 87.0 |
| Total Area: | | 2565154 | | |

| | |
|----------------|-----|
| Concentration: | % |
| A1c | 5.3 |